

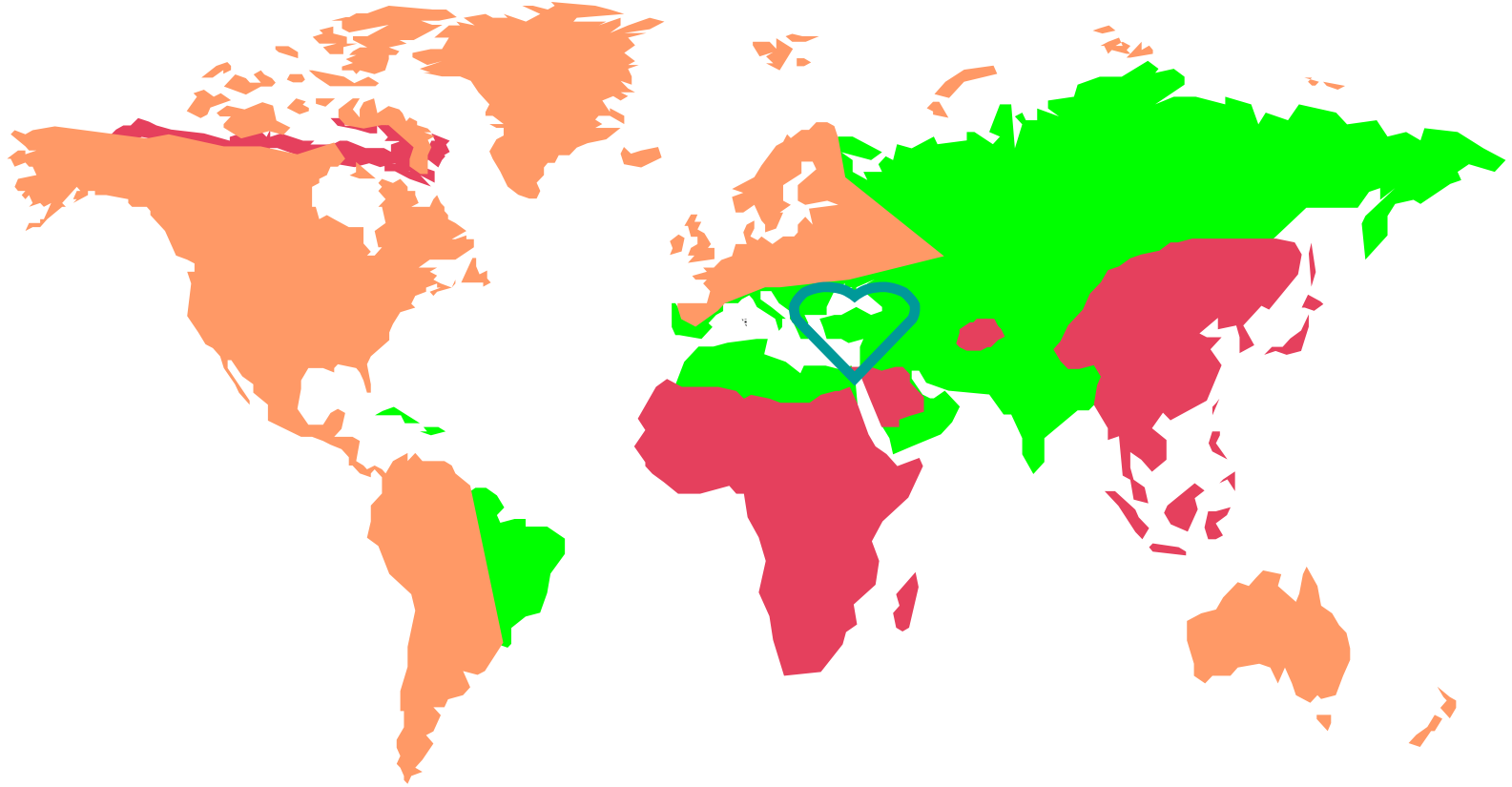



Kronik HBV taşıyıcılığı prevalansı



Kronik HBsAg taşıyıcılığı yüzdesi

-  < 2% – Düşük
-  2–7% – Orta
-  > 8% – Yüksek

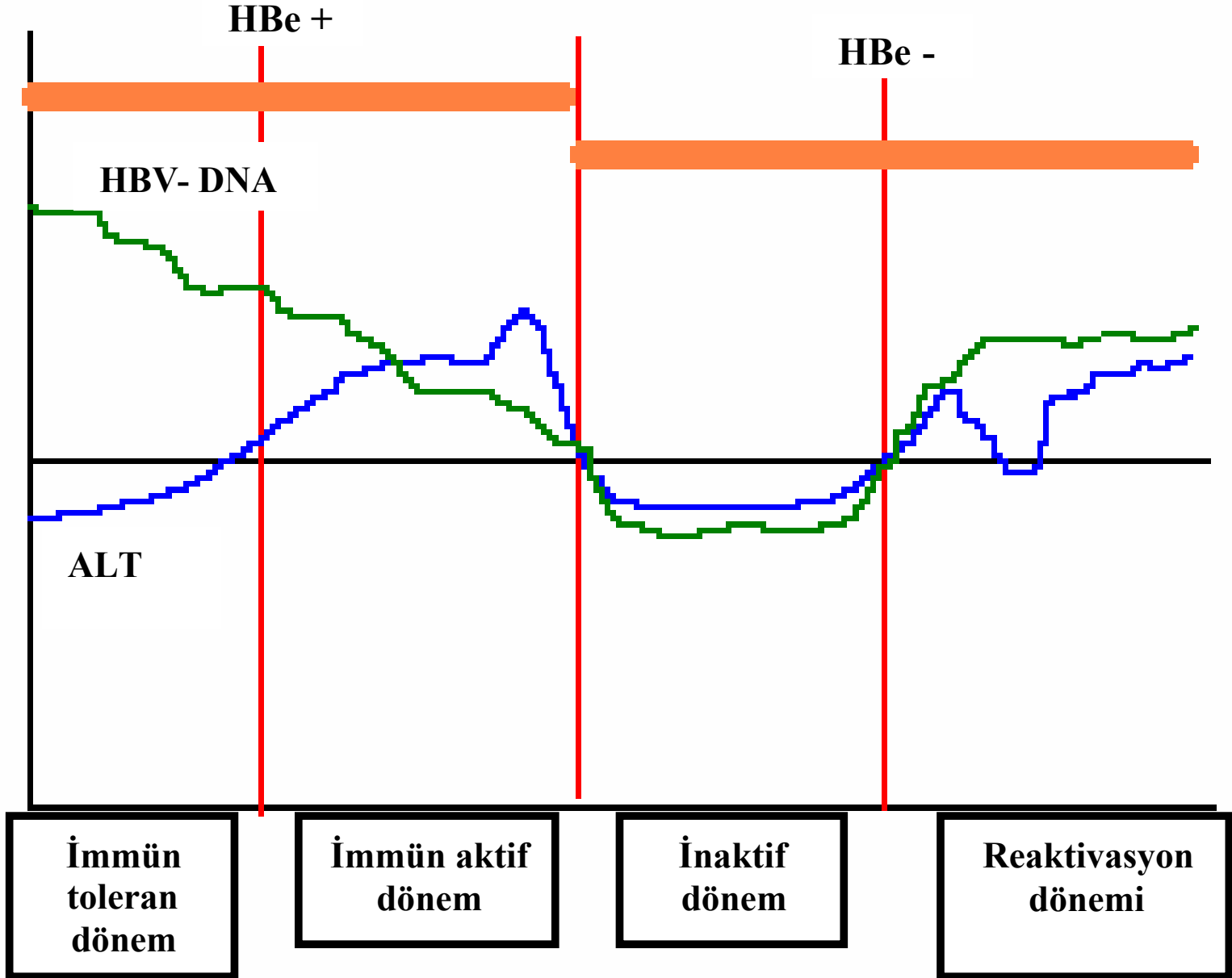

Başlangıç

- HBV replikasyonu ve KC hasarının derecesi?
- Danışmanlık Prognoz?
Bulaşma ?
- Koenfeksiyon (HDV, HCV, HIV) ?
- Alkol kullanımı ?
- Tedavi seçenekleri ?

Tedavinin amacı

- **Biyokimyasal yanıt** **ALT: ↑ → ALT:N**
- **Virolojik yanıt** **HBV-DNA (+) → HBV-DNA (-)**
 HBe (+) → HBe (-)
- **Histolojik yanıt** **HAI → HAI-2**
- **Tam yanıt** **+HBsAg (+) → HBsAg (-)**

HBe(+) Kronik Hepatit –İFN Meta Analizi 6 ay-5mü/gün 3x10mü/hafta

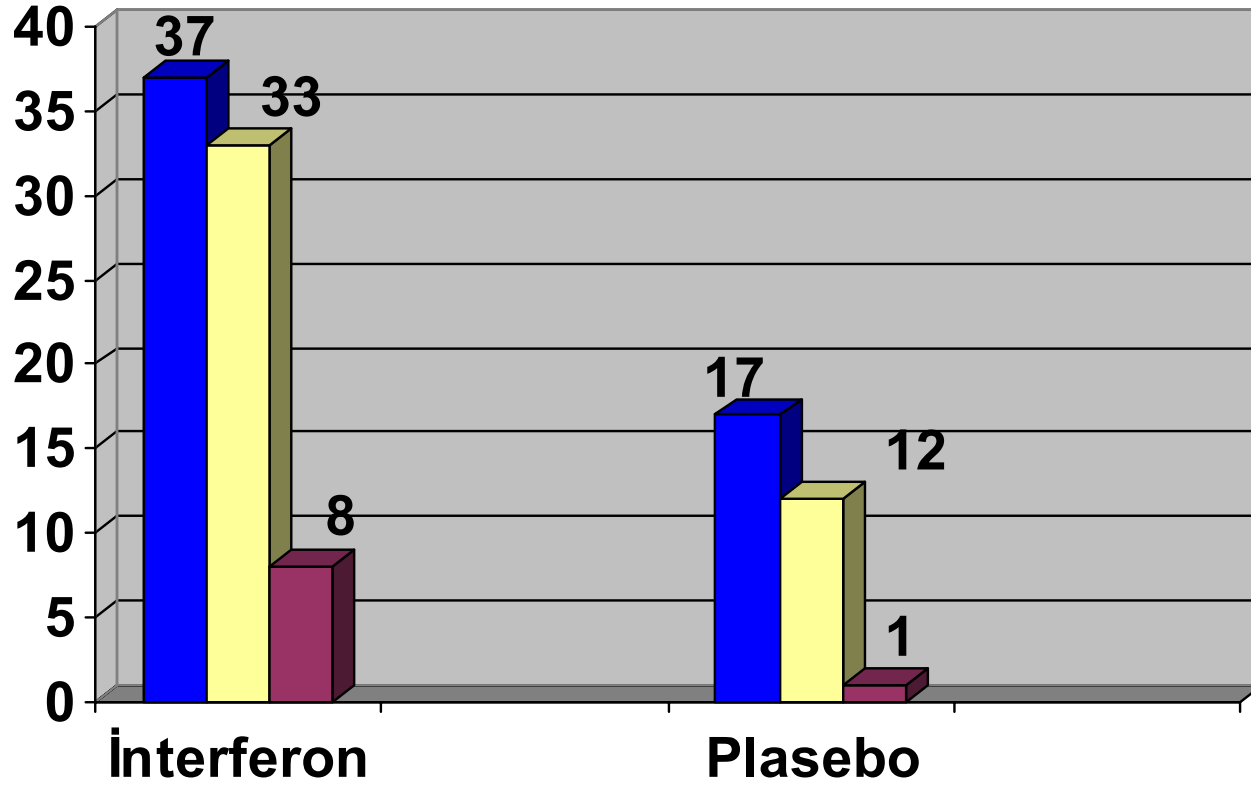

- HBV-DNA negatifleşmesi
- Hbe-AntiHBe serokonversiyonu
- HBsAg negatifleşmesi

HBe (-) Kronik Hepatit-İFN 12 ay 3x10 mü/hafta

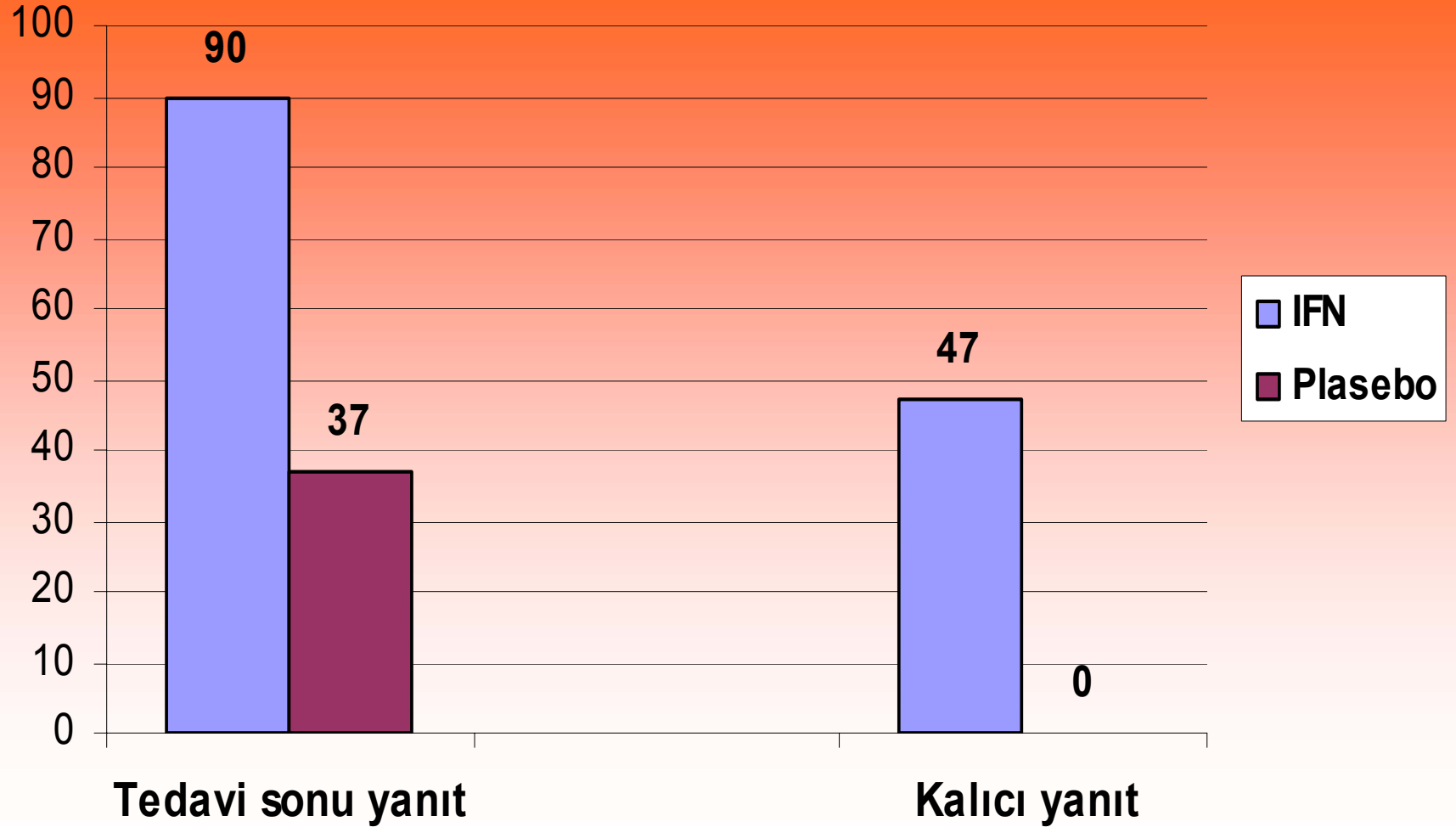

Ege Üniversitesi : HBe (-) IFN 6 ay 10 MÜ

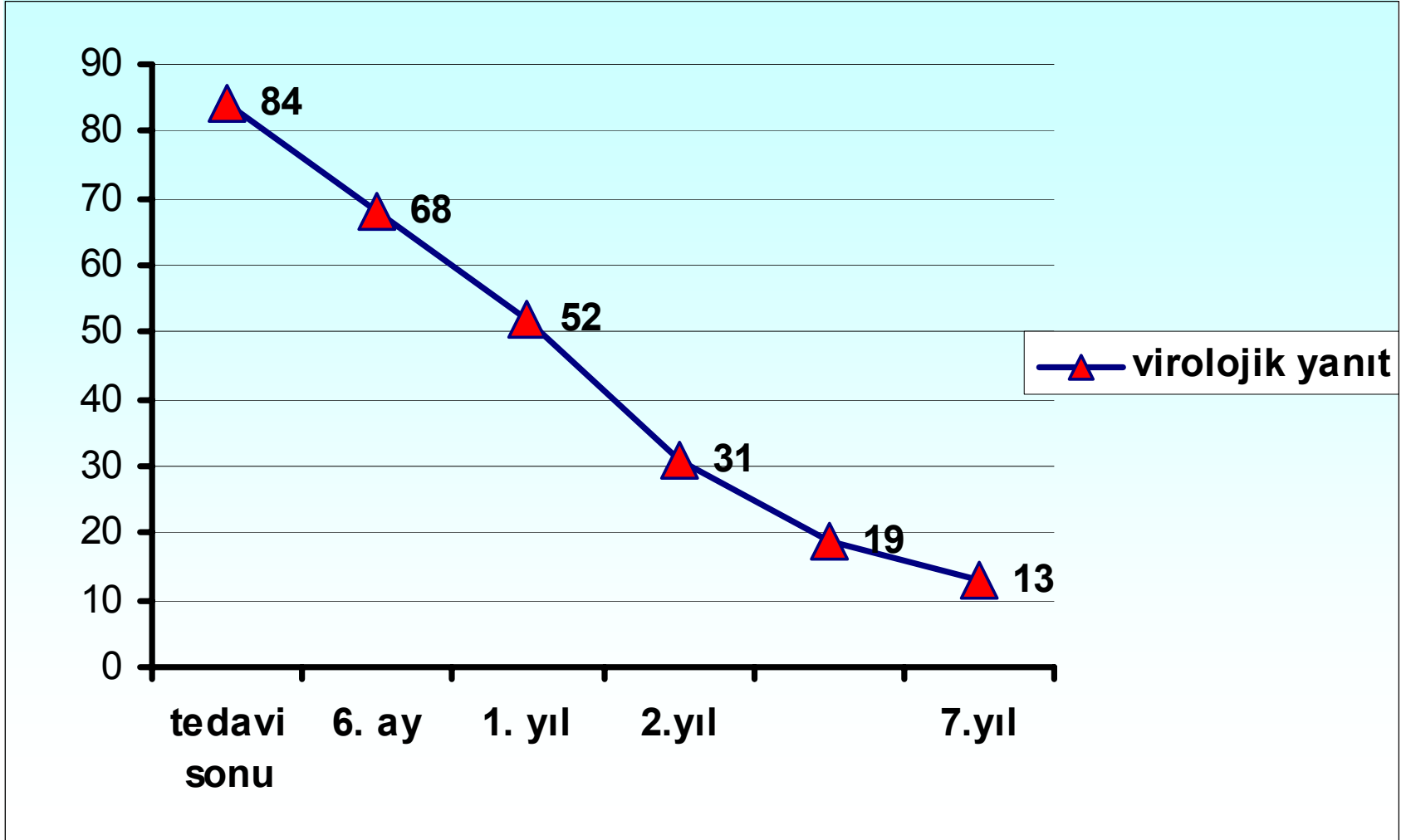

HBe (+) Kronik Hepatit-Lamivudin 100mg/gün

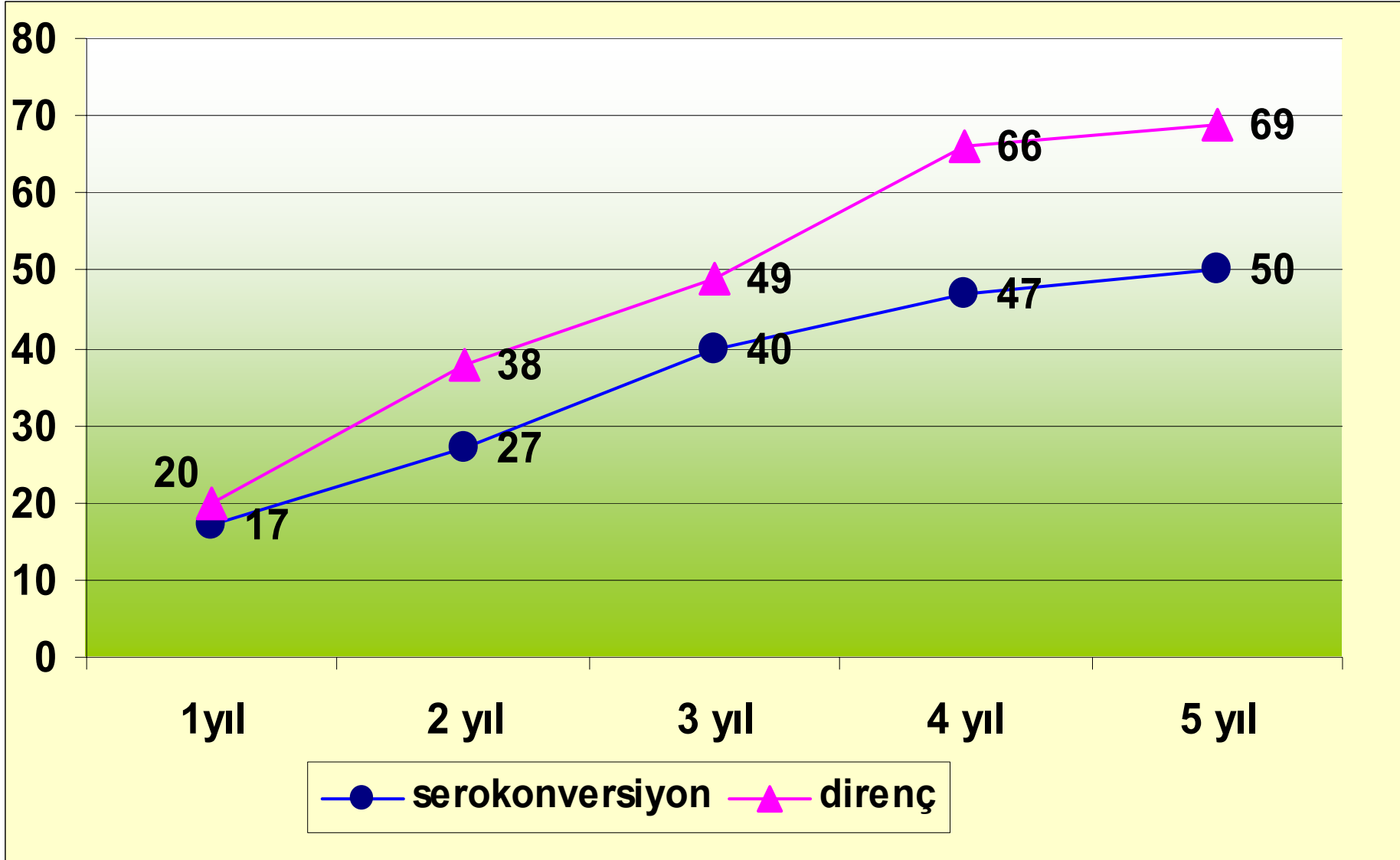

HBe (-) Kronik Hepatit-Lamivudin 100mg

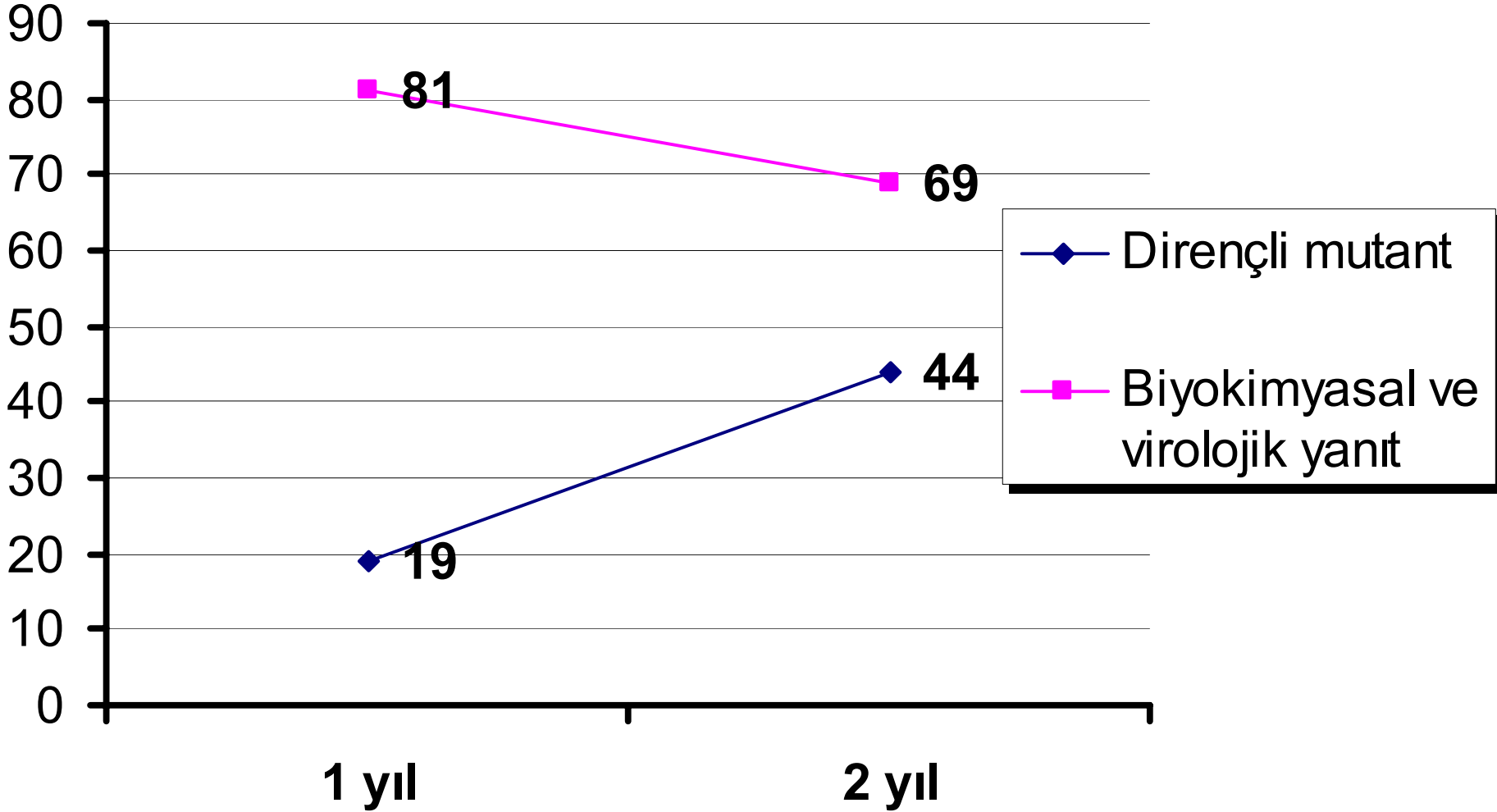

HBe (+) Kronik Hepatit B-Adefovir dipifoksil 10 mg/gün 48 hafta

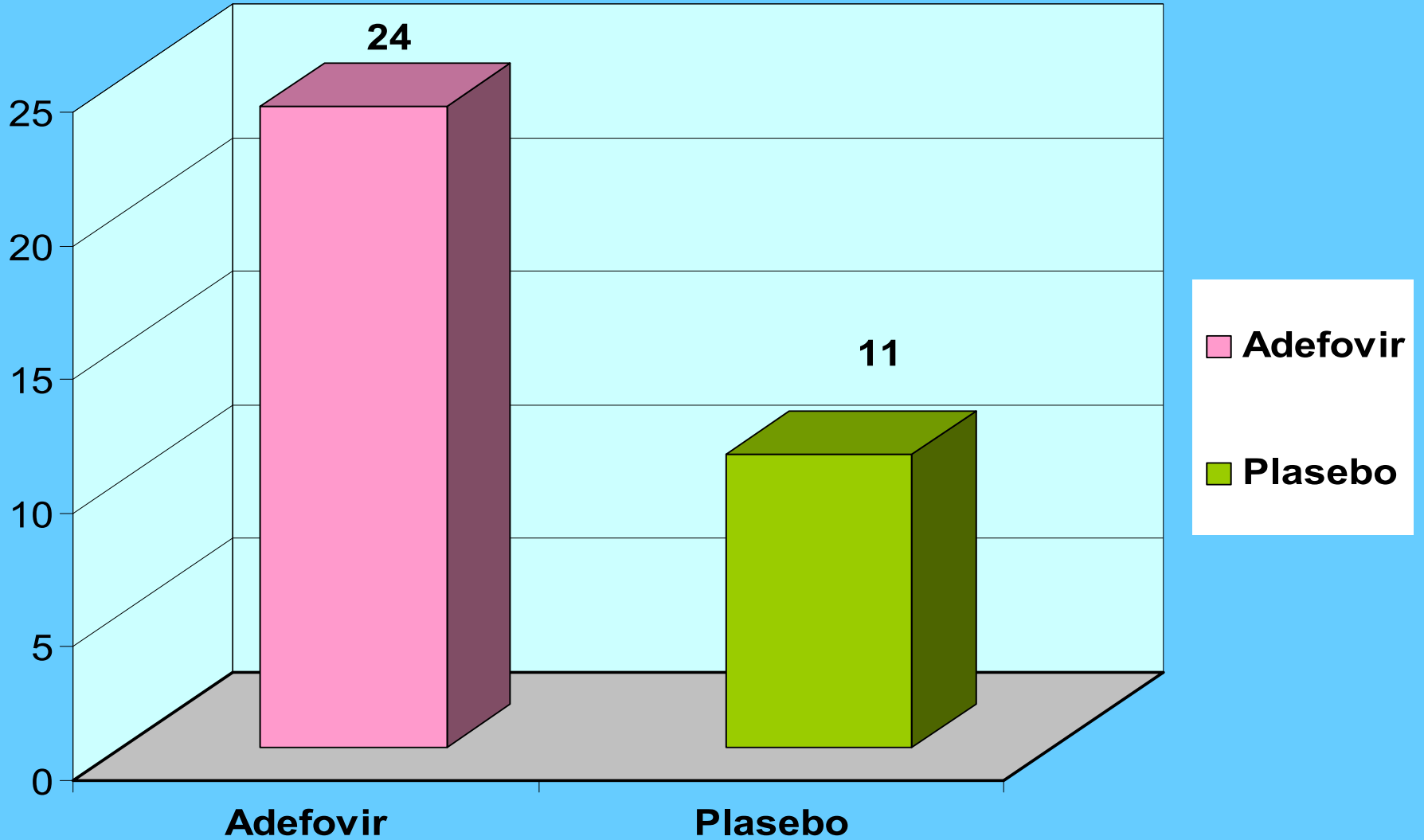

HBe (-) Kronik Hepatit Adefovir dipivoksil 10mg 1gün 48 hafta

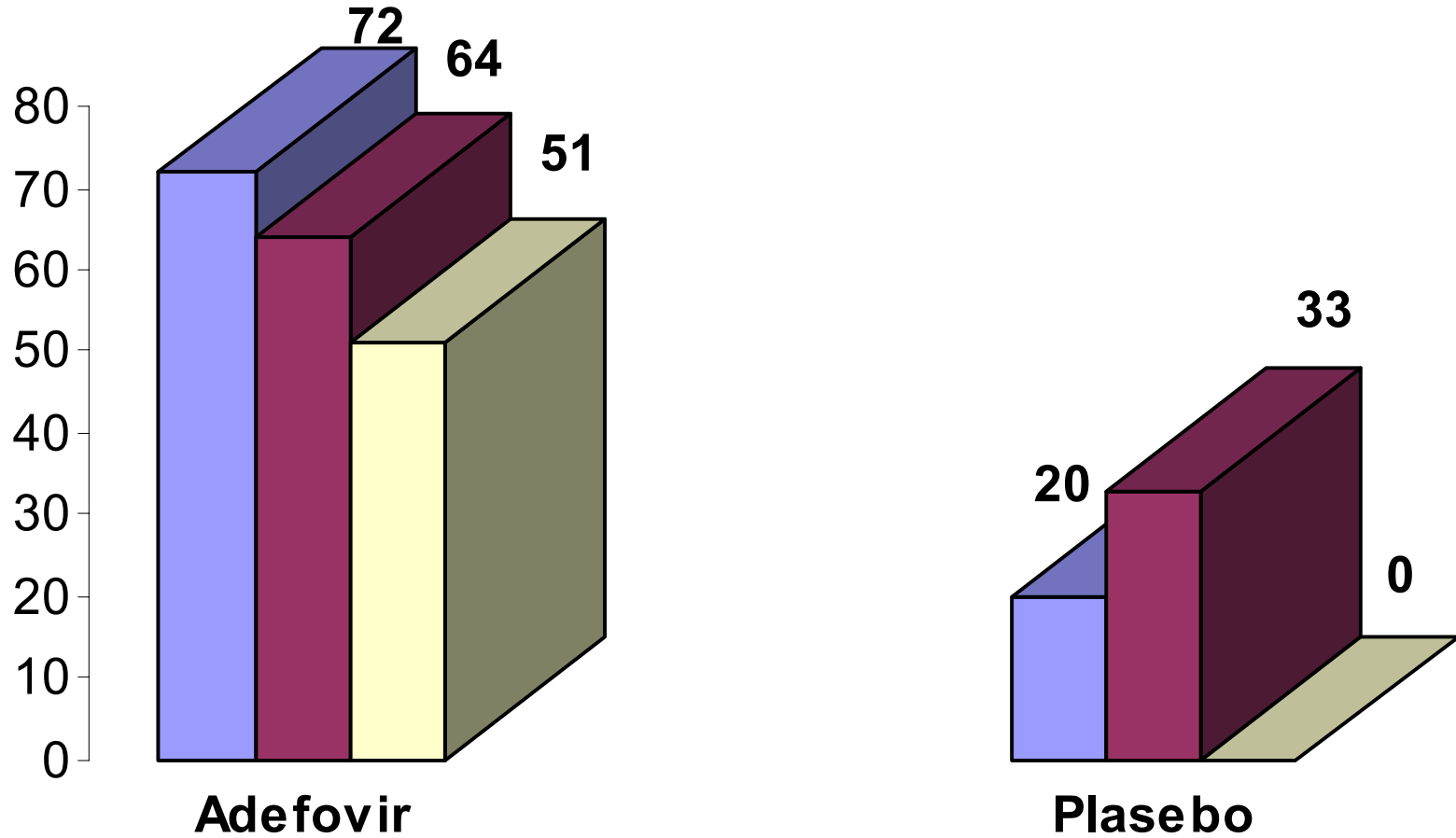

■ ALT normalleşmesi ■ Histolojik yanıt ■ HBV-DNA negatifleşmesi

KOMBİNASYON TEDAVİSİ

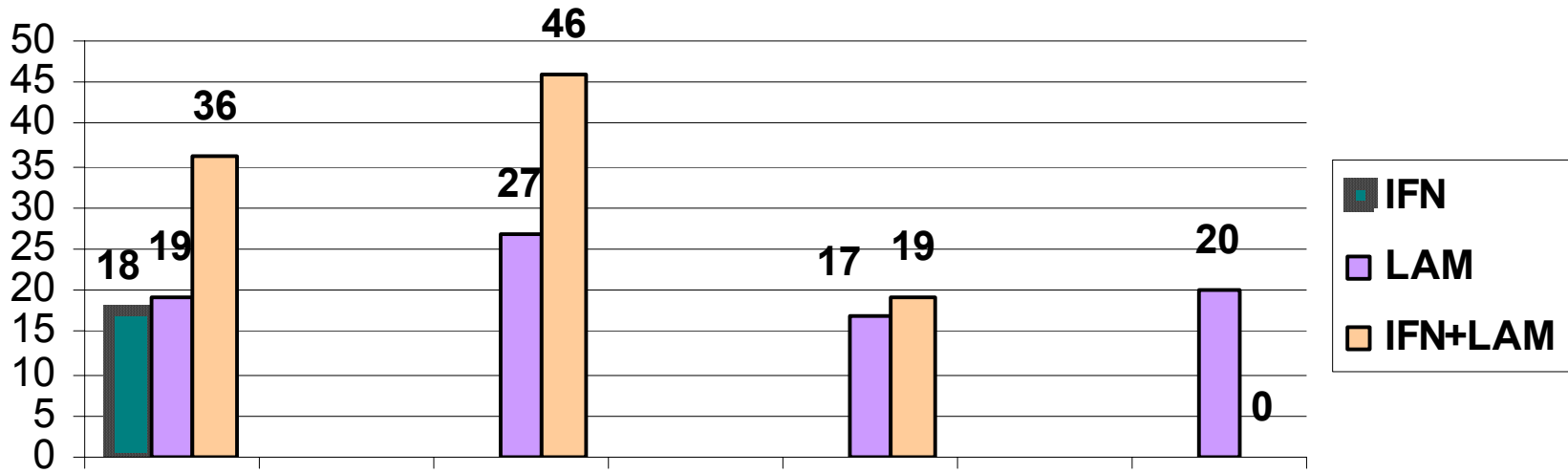

Hbe (+) KH Serokonversiyon

Hbe (+) KH Histolojik yanıt

Hbe (-) KH Virolojik yanıt

Hbe (-) KH YMDD direnci

SSK İSTANBUL EĞİTİM HASTANESİ DENEYİMİ

Naïve HBe (+) Kronik Hepatit : IFN 6 ay+LAM 1 yıl

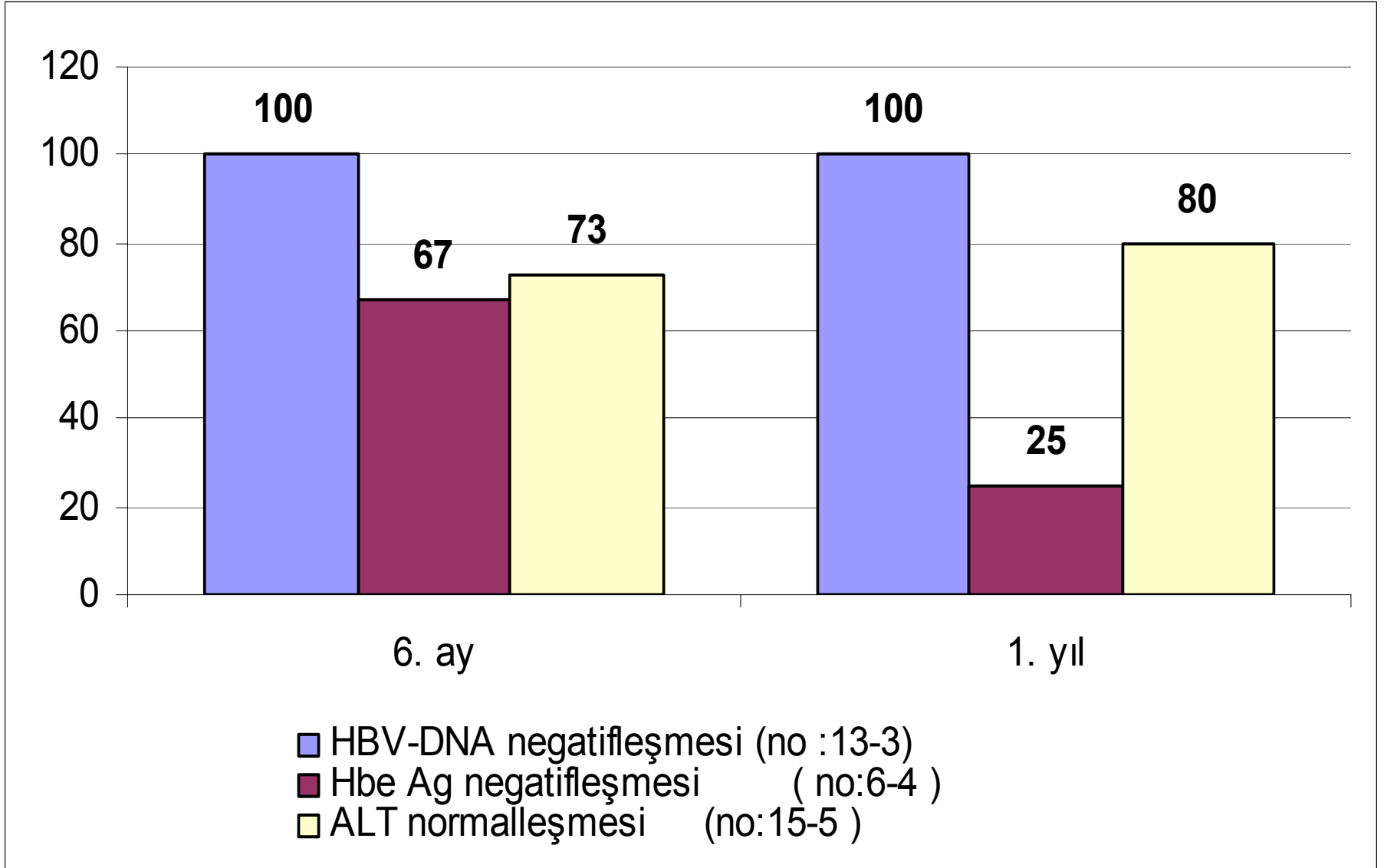

SSK İSTANBUL EĞİTİM HASTANESİ DENEYİMİ

Naïve HBe(+) Kronik Hepatit - LAM 1 yıl

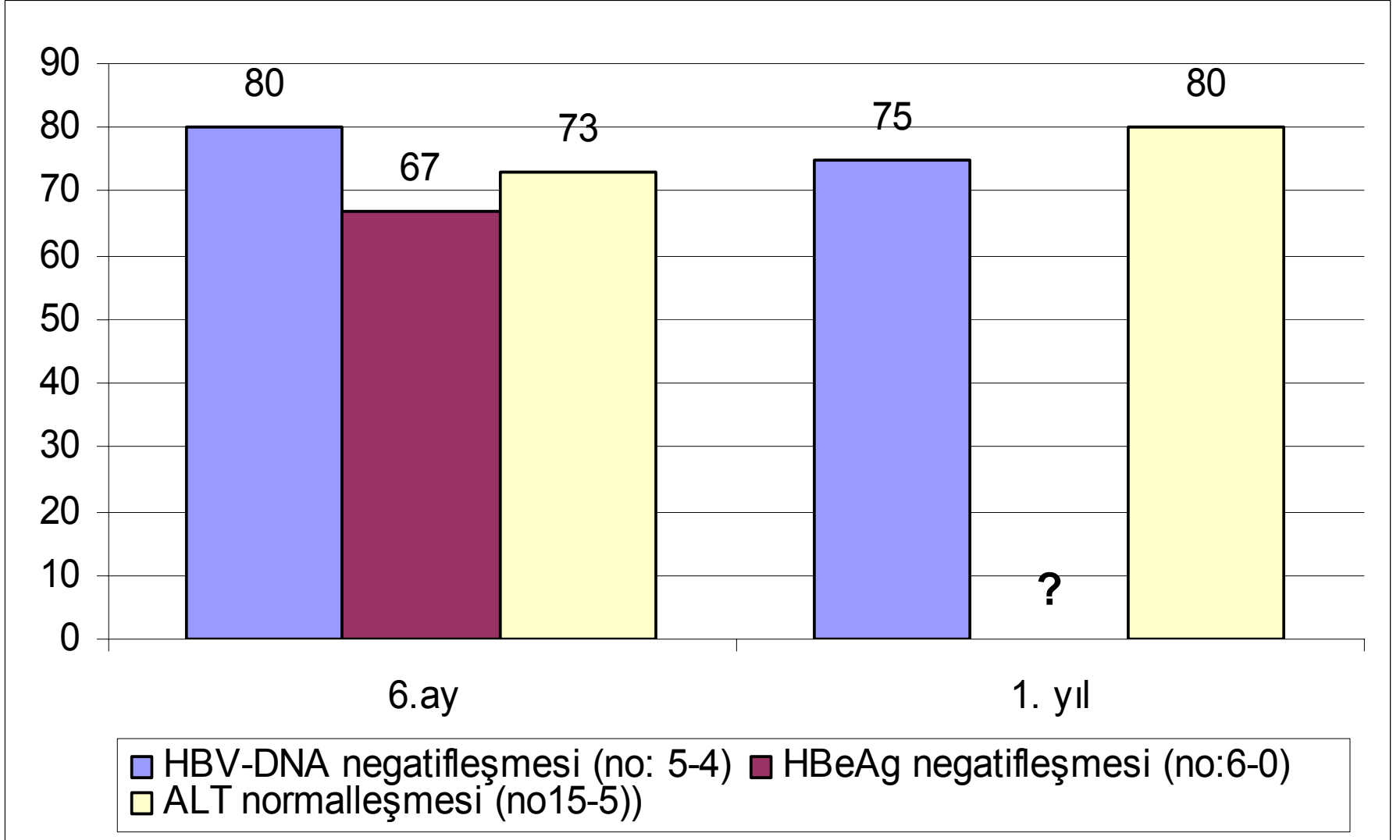

SSK İSTANBUL EĞİTİM HASTANESİ DENEYİMİ

Naïve HBe (-) Kronik Hepatit: IFN 6 ay+LAM 1 yıl

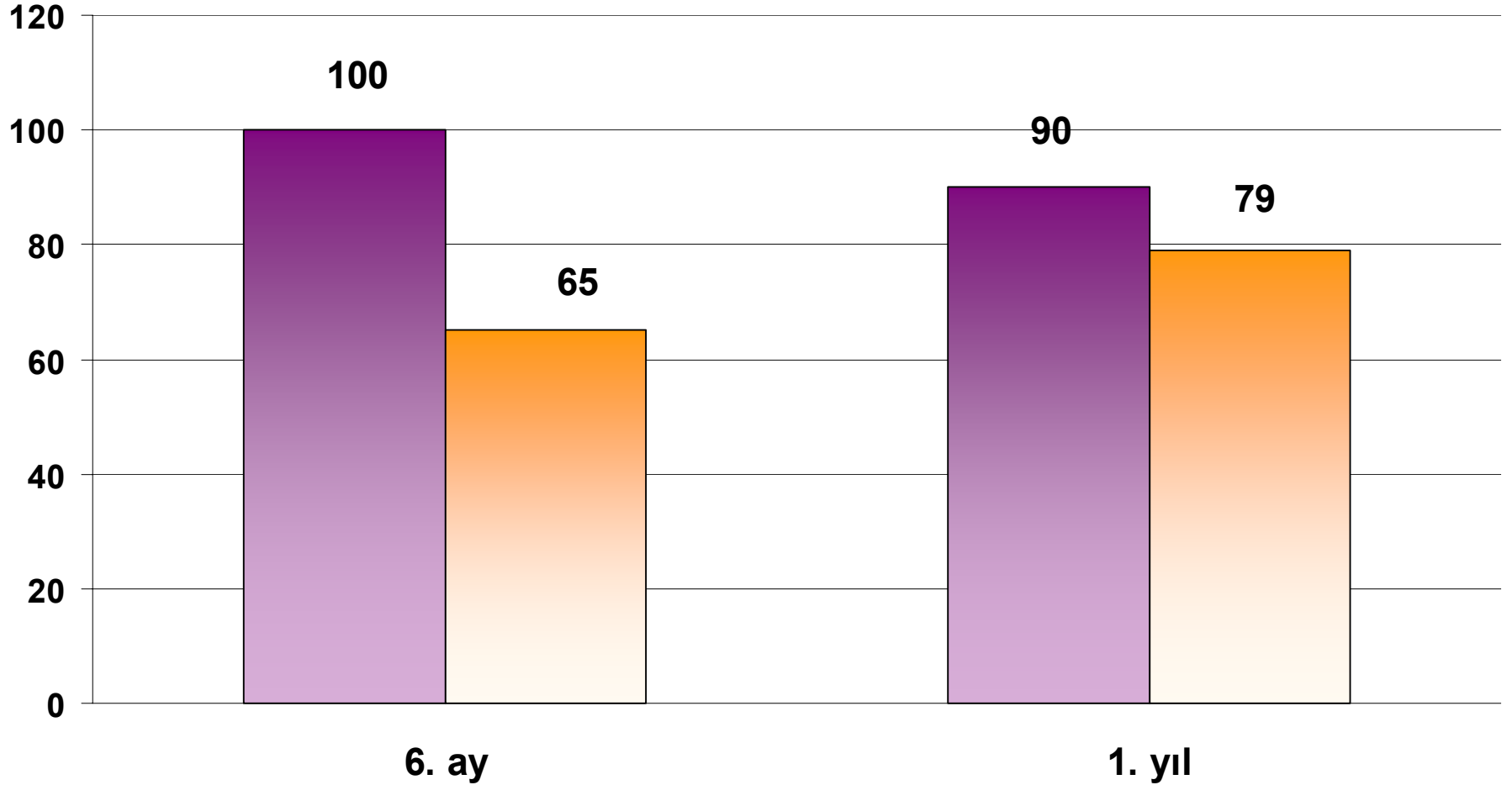

■ virolojik yanıt (no:27-10)
■ biyokimyasal yanıt (no:31-19)

SSK İSTANBUL EĞİTİM HASTANESİ DENEYİMİ

Naïve HBe (-) Kronik Hepatit LAM 1 yıl

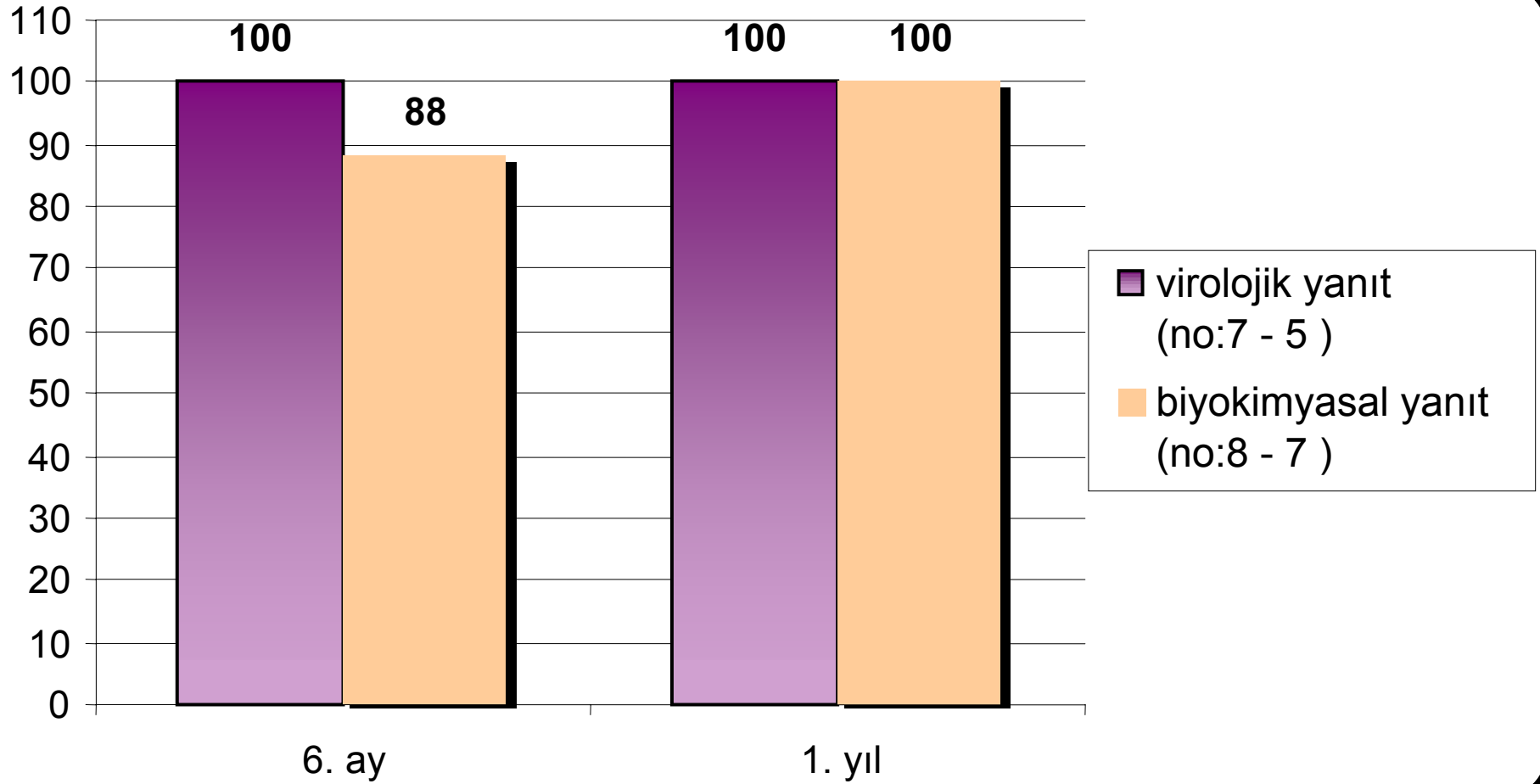

Diğer ilaç seçenekleri

- Famsiklovir
- Emtricitabine /coviracil (FTC)
- Entecavir
- L-Nükleozitler
- Timosin
- Aşılar
- Adoptif immün transplantasyon